

International Workshop on the Implementation of the MLC, 2006

STCW-IS

Jaime Veiga/SPO
Department 1: Unit 1.2

Lisbon / 18 February 2020



- Provides information on:
 - Maritime Administrations
 - Certification system, ref. to national legislation
 - Maritime Education and Training (MET) institutions
 - Programmes and courses offered, graduates, training facilities



Welcome to the STCW Information System (STCW-IS)

Developed by EMSA, the STCW-IS is a web-based information system designed to help all those wishing to find reliable information on both national maritime administrations and maritime education and training (MET) institutions.

With the cooperation of the participating countries (EU Member States and also non-EU countries providing seafarers to work on board EU flagged vessels) the system compiles information on the following three main areas:

Country:

- The Parties to the STCW Convention that are recognised by each country,
- The number of dispensations issued per year,
- The legislation through which the STCW Convention was implemented at country level, and
- The career paths for maritime education, training and certification;

Administration:

- Details of the quality management system in place (if any),
- Contact information for all entities involved in the implementation of the STCW Convention in each country, and
- The type of certificates of competency issued by those entities;

MET Institutions:

- Details of the quality management system in place (if any),
- Contact information and structure of the maritime training institutions available in each country,
- Their maritime education and training programmes,
- The number of diplomas issued by the institutions, and
- The type of training facilities made available for maritime education and training.

The STCW-IS is also able to produce general statistics and reports based on the information available in the system.

The information has been provided or validated by the participating countries that are responsible for checking the information, identifying errors and requesting corrections.

Updates of information or requests for corrections can be sent to the following e-mail address: stcw-is@emsa.europa.eu

Recommended browsers: Firefox 10.0.1 (or less), IE 10.0 (or less)

Met

EU PORTUGAL Nautical Higher Education School "Infante Dom Henrique" Help

Contact Details

Name: Nautical Higher Education School "Infante Dom Henrique" Abbreviation: ENIDH

Address: Av. Eng. Bonneville Franco, Post Code 2770-058, Peco d'Arcos, Portugal

Phone: +351 214 460 010 Fax: +351 214 429 546

E-mail: info@enautica.pt Web: http://www.enautica.pt

Structure Quality Standards System **MET Programmes** Diplomas Issued Training Facilities Documents and Images

Met Programmes

More Details

Name	STCW Ref.	STCW Ref.	STCW Ref.	Academic Degree
<input type="checkbox"/> Bachelor of Science in Deck Operations and Navigation	II/1			Yes
<input type="checkbox"/> Master of Science in Deck Operations and Navigation	II/2:para 1-2 MA			Yes
<input type="checkbox"/> Bachelor of Science in Marine Engineering	III/1	III/2 CE		Yes
<input type="checkbox"/> Master of Science in Marine Engineering	III/1	III/2 CE		Yes
<input type="checkbox"/> General Operator Certificate for GMDSS	IV/2			No
<input type="checkbox"/> Restricted Operator Certificate for GMDSS	IV/2			No
<input type="checkbox"/> Maritime Electronic Systems Engineering	NO			No
<input type="checkbox"/> Tanker familiarisation	V/1			No
<input type="checkbox"/> Specialised training for oil tankers	V/1			No
<input type="checkbox"/> Specialised training for chemical tankers	V/1			No

Page 1 of 3

Displaying topics 1 - 10 of 26 10

- And includes:
 - Data on issued certificates of competency (CoCs) and endorsements attesting of recognition (EaRs)
 - Reliable number of seafarers holding valid CoCs and EaRs

Statistical Reports published in 2016, 2017, 2018, 2019

<https://portal.emsa.europa.eu/web/stcw/documents>

Masters and Officers available at EU level 2017

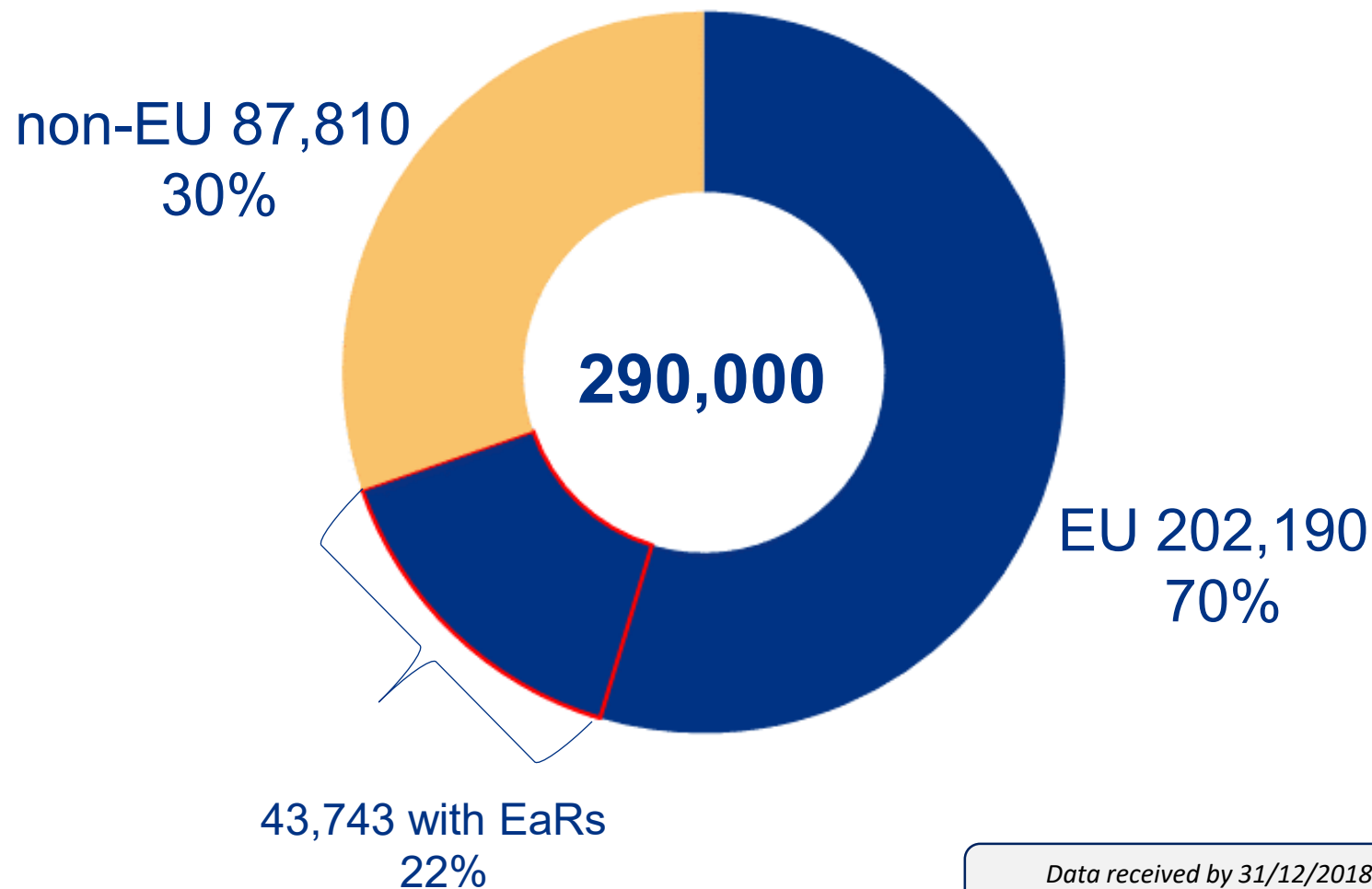

Data received by 31/12/2018
and published in the 2019 report

Masters and Officers by Nationality (>0.75%)

2017

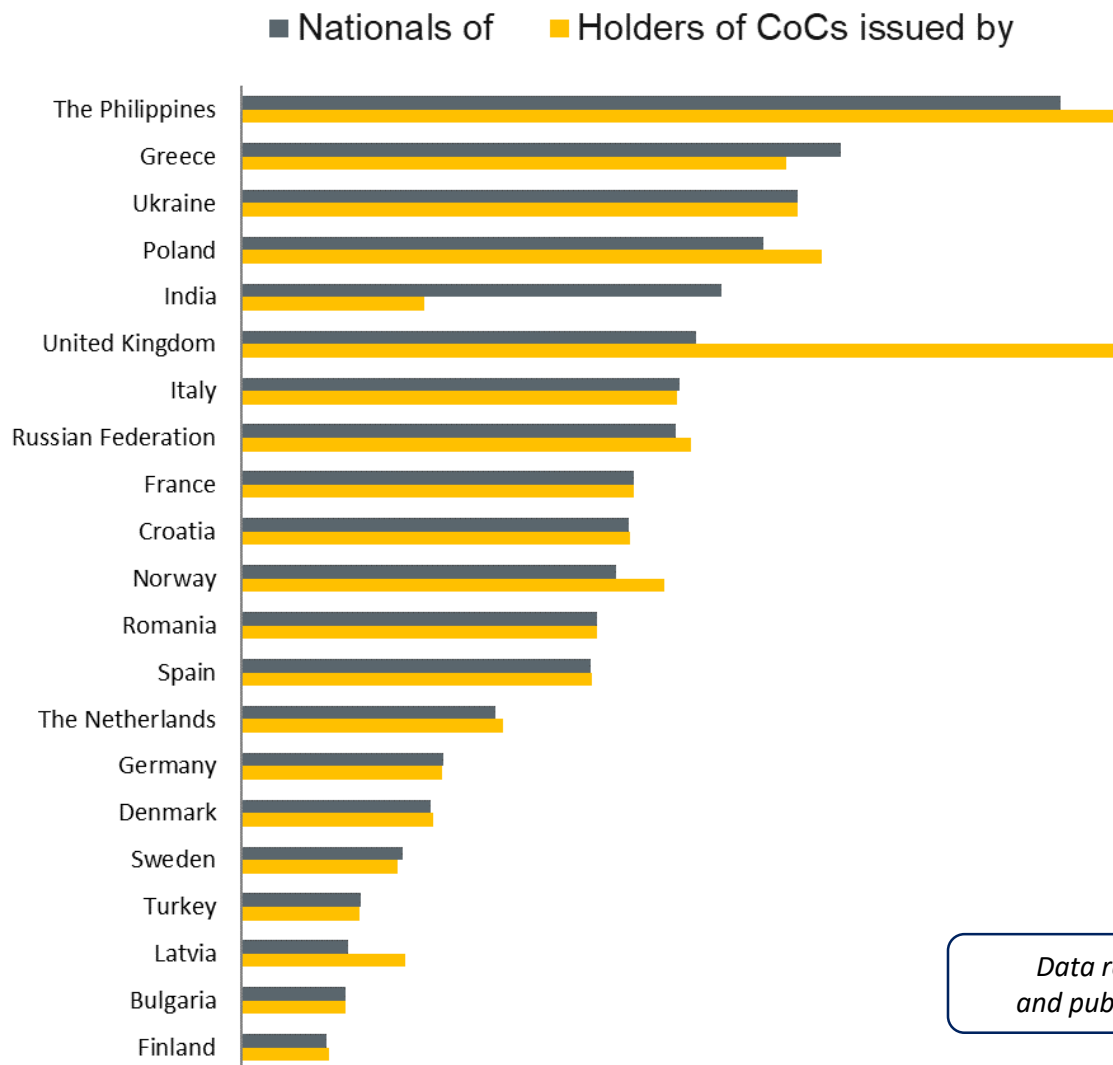

*Data received by 31/12/2018
and published in the 2019 report*

Masters and Officers by Nationality

2017

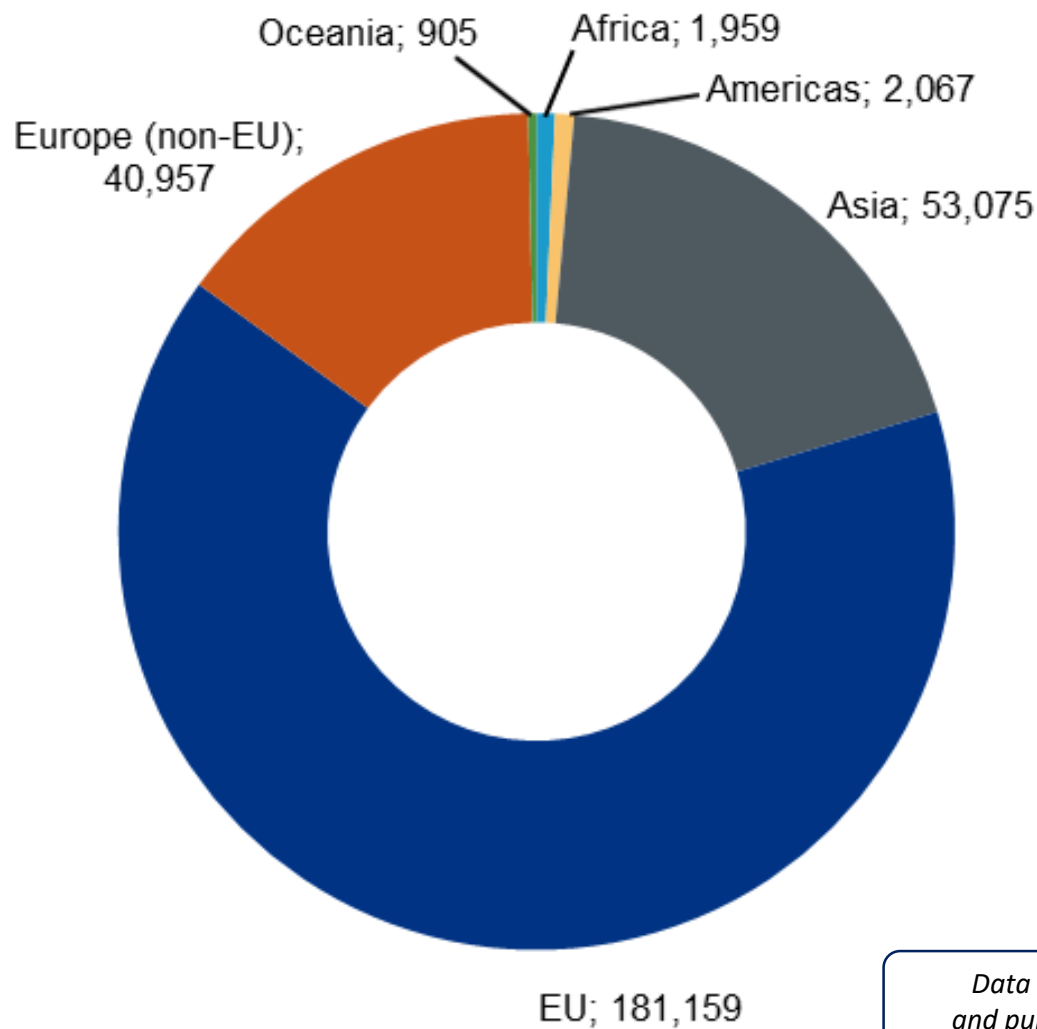

*Data received by 31/12/2018
and published in the 2019 report*

Masters and Officers – Age profile

2017

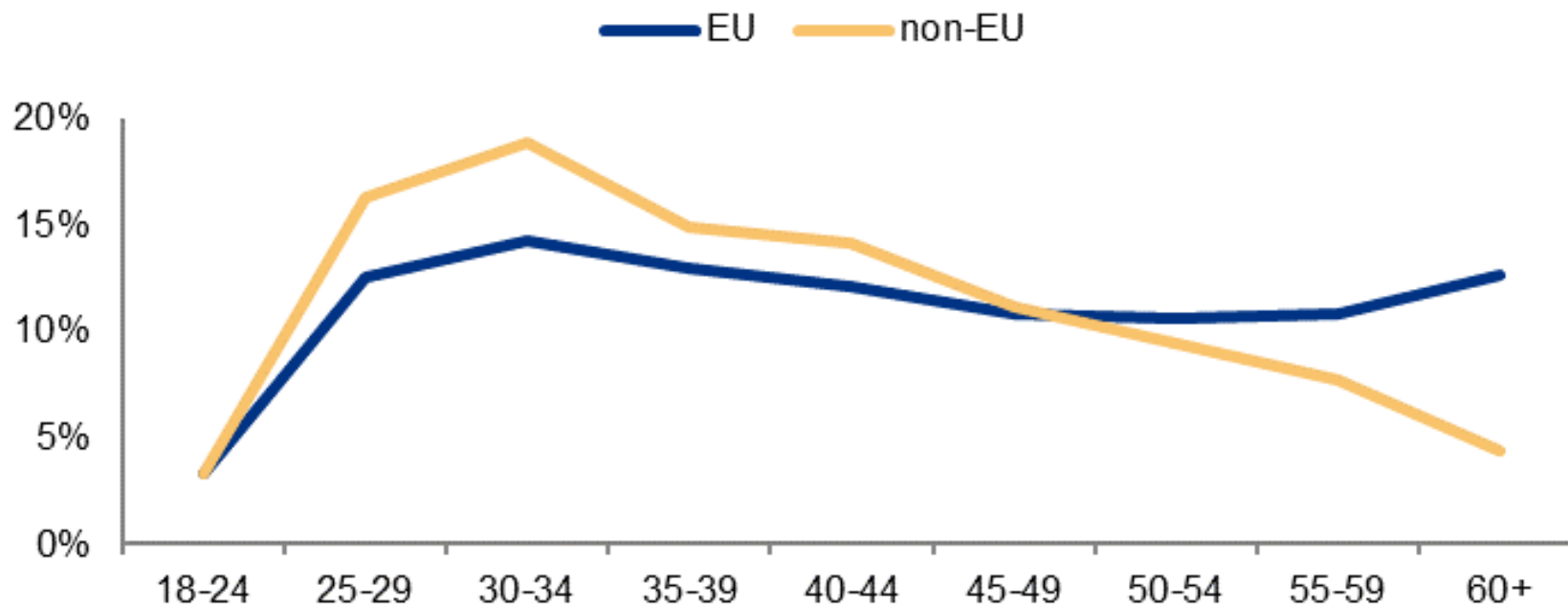

*Data received by 31/12/2018
and published in the 2019 report*

Masters and Officers by Gender

2017

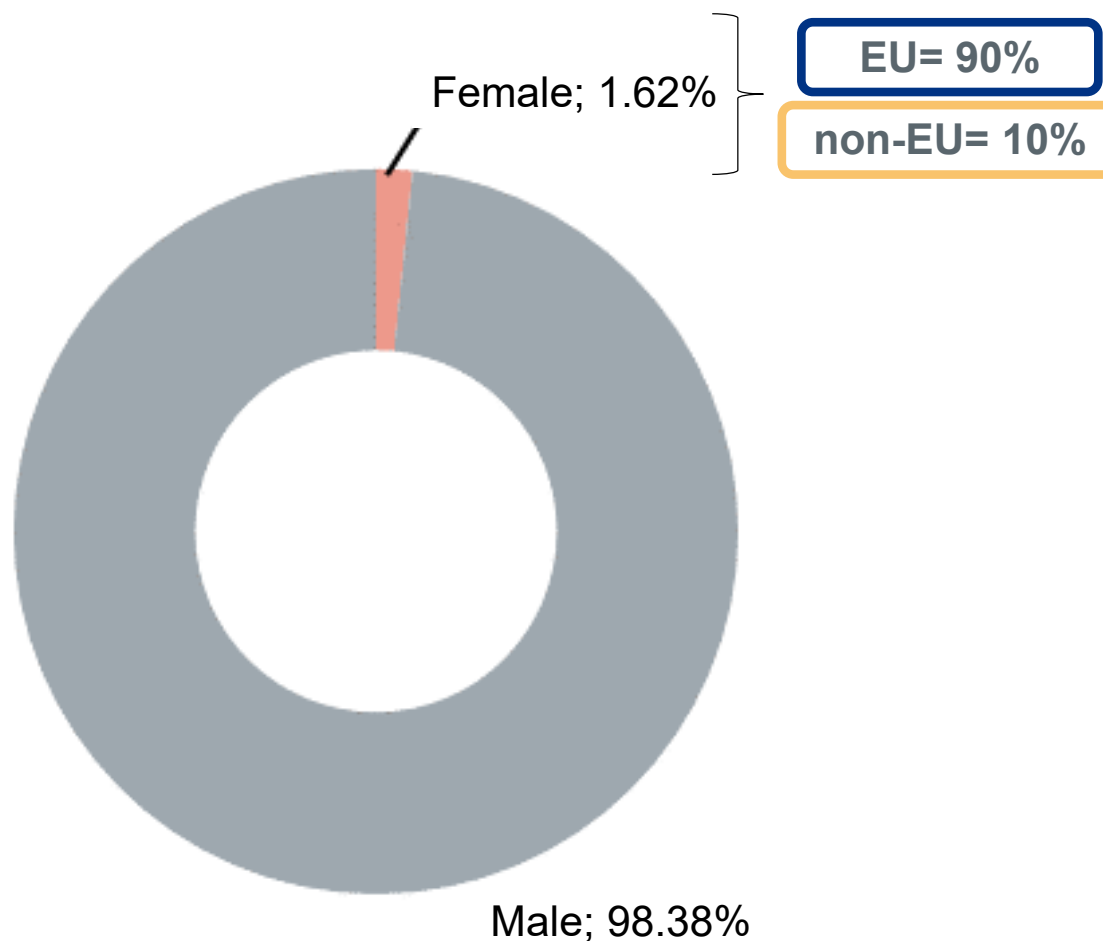

*Data received by 31/12/2018
and published in the 2019 report*

- Seafarers Identity Documents (SID):
 - Can be integrated in the STCW-IS
 - Would require further development, depending on the way the information could be transmitted
 - Information can be presented for statistical purposes in the EMSA Annual Seafarers' Statistical Reports



MLC, 2006 Workshop

 twitter.com/emsa_lisbon
 facebook.com/emsa.lisbon

