EMSA
European Maritime Safety Agency

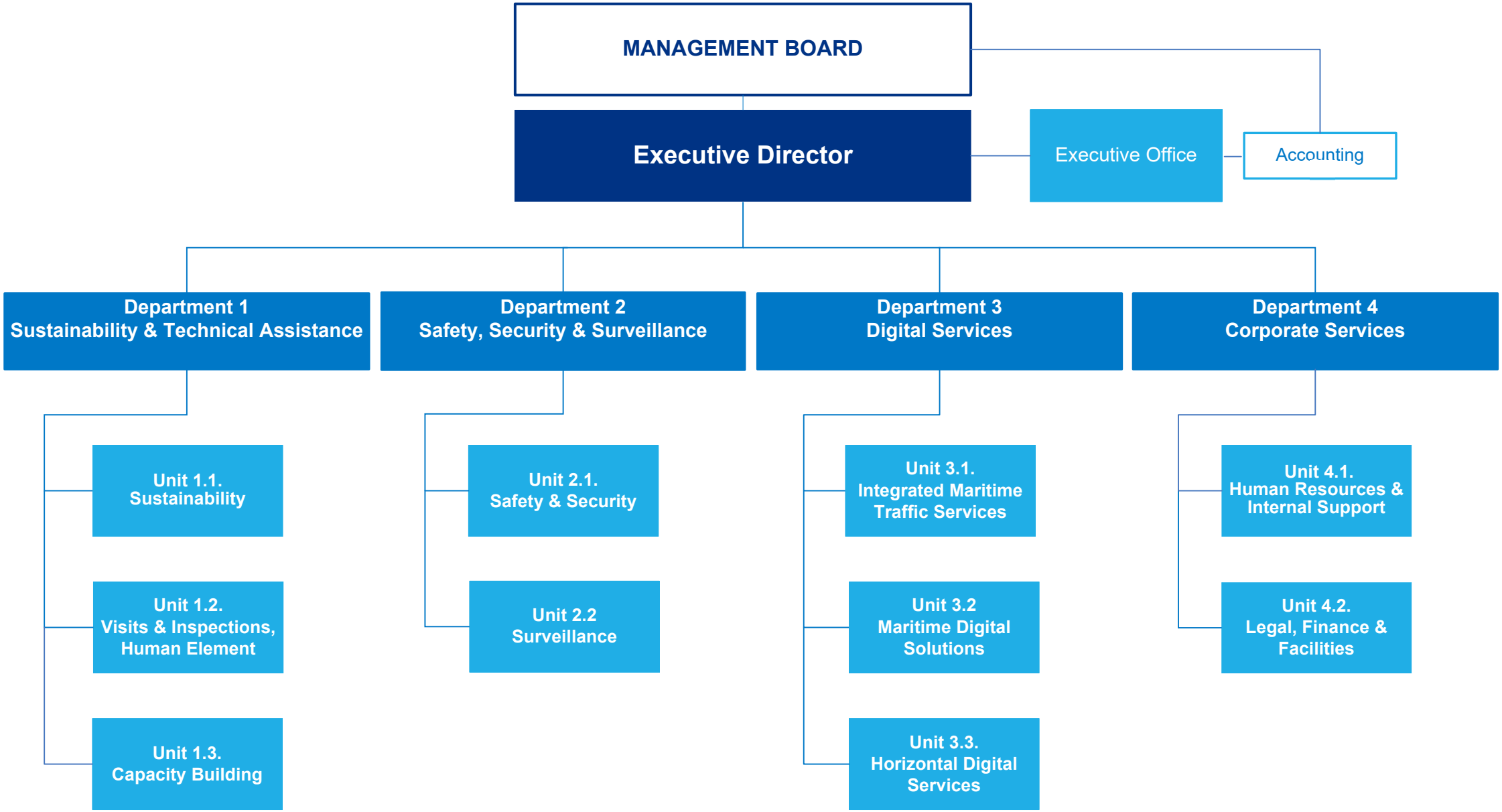

January 2026